



**NEW BRUNSWICK ABORIGINAL PEOPLES COUNCIL**

# The Monthly Mailout

March 2021



# Table of Contents

Communication.....	1
COVID-19 Fund Program.....	2
ISETP.....	3
Looking Out For Each Other.....	12



# Communications

St. Mary's Reserve was generous to NBAPC and offered to share the COVID-19 vaccination to the staff of NBAPC who wanted to get the vaccine.



## **For the Sake of the Children – Recruiting for Indigenous Co-Reviewers**

Please see the attached information page regarding For the Sake of the Children. Indigenous co-reviewers who are, or who have, experienced separation or divorce within the last five years are encouraged to provide feedback. An honorarium or gift card of \$75.00 will be provided after each focus group for a total of \$150.00.

# COVID-19 FUND Program

## **COVID-19 Emergency Funding Update**

NBAPC received COVID-19 Emergency Funding in January, 2021. With the new funding, the intention of the COVID-19 Emergency Funding Committee was to disburse funding primarily to applicants who had not received any prior COVID-19 Emergency Funding from NBAPC. Funding we received in January, 2021 has all been disbursed to Indigenous peoples who live off-reserve throughout New Brunswick.

We expect to receive additional COVID-19 Emergency Funding in May, 2021. The intention of the COVID-19 Emergency Funding Committee will be to disburse these funds to applicants who applied previously for COVID-19 Emergency Funding in 2020, and received funding in 2020, but have not yet received any funding in 2021. At this time, we will not require anyone who has previously applied for COVID-19 Emergency Funding to re-apply because we have already received applications for COVID-19 Emergency Supports. We have a waitlist of over 100 people waiting for laptops that we hope to support as well.

We would once again like to thank all of you who have reached out to express your gratitude in receiving COVID-19 Emergency supports. We truly appreciate your messages, cards, phone calls and kind sentiments.



Wela'lin | Woliwon | Merci | Kinanâskomitin  
Mandi Brooks  
COVID-19 Administrator

Deanna Price, BIS, RSW, MSW  
Manager, Health & Wellness

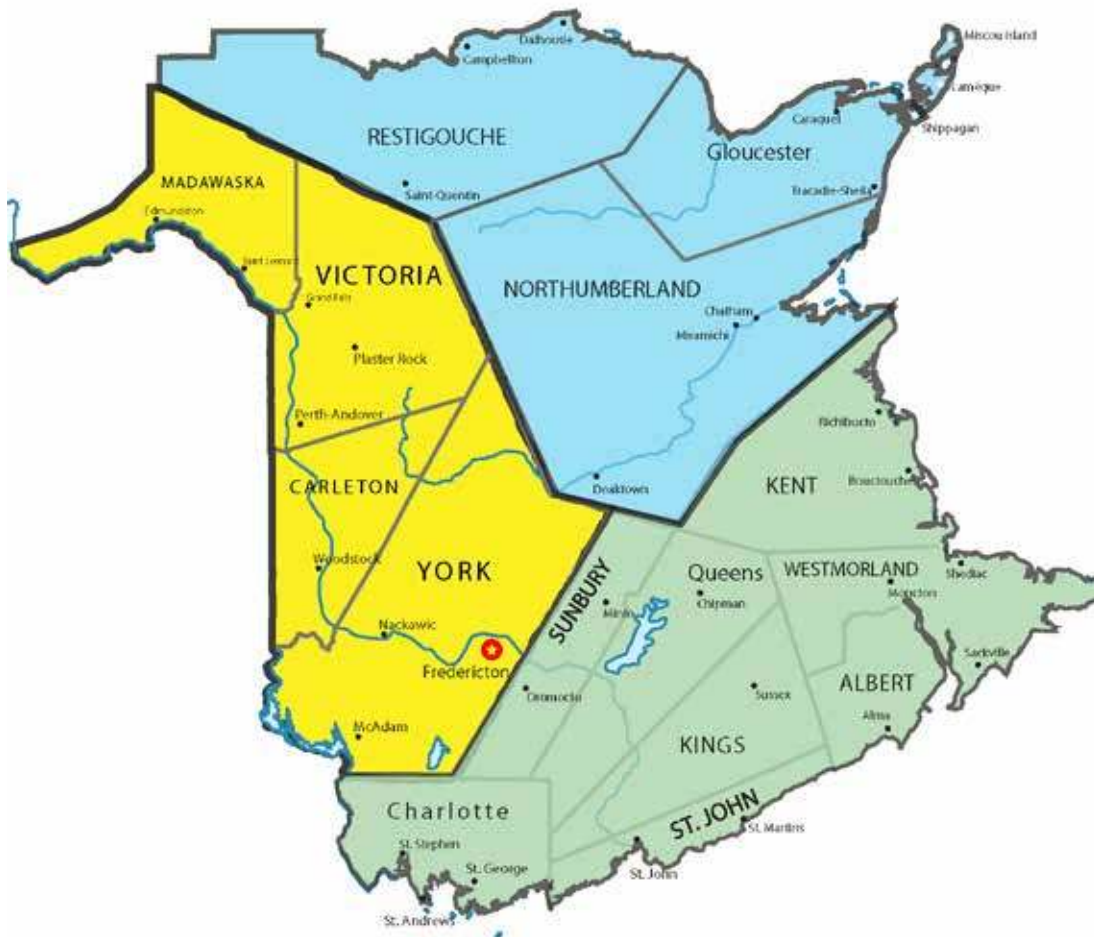
# ISETP



## Employment Counselors:

-  Tricia Chase (bilingual) - Northern Employment Counselor [jobnorth@nbapc.org](mailto:jobnorth@nbapc.org)  
(Areas surrounding Campbellton, Dalhousie, Bathurst, Miramichi, Doaktown, etc...)
-  Joan Paul – Western Employment Counselor [jobwest@nbapc.org](mailto:jobwest@nbapc.org)  
(Fredericton and areas surrounding Edmundston, Grand Falls, Woodstock, McAdam, etc...)
-  Shannon Scott - Southern Employment Counselor [jobsouth@nbapc.org](mailto:jobsouth@nbapc.org)  
(Areas surrounding Saint John, St. Stephen, Sussex, Moncton, Richibucto, etc...)







## **Indigenous Skills & Employment Training Program New Brunswick Aboriginal Peoples Council**

320 St. Mary's St. Fredericton, NB E3A 2S4

Tel: (506) 458-8422 / 1-800-442-9789 Fax: (506) 451-6138

*"Serving the Employment Needs of the Off-Reserve Aboriginal Community"*

### **Employers & The Summer Student Placement Program 2020**

The ***NBAPC-ISETP Summer Student Placement Program*** is just around the corner. Every year the ISETP Department offers students an opportunity to apply for summer employment. Students who wish to obtain a summer job in order to learn new skills and gain valuable work and life experience are encouraged to apply. Employers who are interested in hosting a summer student can also apply. Students and employers can contact our offices to have the appropriate application form mailed or faxed to them. When contacting our offices please specify whether you require the student application form or the employer application form. The deadline for application is **April 24, 2020 at 4:30pm.**

When applying to host a student in the Summer Student Placement Program remember:

- The employer must provide a safe working environment for the student.
- Only Off-Reserve Aboriginals who are residents of New Brunswick between the ages of 16-30 at the time the summer placement (summer 2020) can be placed with an employer.
- Students must be supervised by the employer or a designated existing staff member at the work site during the placement.
- Any issues that may arise during the placement must be reported immediately to the ISETP department.
- Priority will be given to students enrolled in post-secondary education.
- A student's resume must accompany every student application form to be considered for an employment placement.
- Proof of enrollment in school currently and in the fall of 2020 must accompany every student application form.
- Every effort is made to place students at organizations where they will gain meaningful skills and/or learn to perform duties related to their training/career goals.
- Every effort is made to place students at non-profit organizations, organizations that are community minded and/or help provide the community with meaningful services.

**COMPLETED APPLICATIONS MUST BE RECEIVED BY THE NBAPC-ISETP DEPARTMENT NO LATER THAN 4:30PM APRIL 24, 2020. STUDENT APPLICATIONS MUST INCLUDE A RESUME AND PROOF OF ENROLLMENT IN SCHOOL FOR THE CURRENT YEAR AND FALL 2020. APPLICATIONS WITHOUT THIS INFORMATION WILL NOT BE PROCESSED.**

## **EMPLOYER FORM**





## Indigenous Skills & Employment Training Program

### New Brunswick Aboriginal Peoples Council

320 St.Mary's Street Fredericton, NB E3A 2S4

Tel: (506)458-8422 Toll Free: 1-800-442-9789 Fax: (506)451-6138

[www.nbapc.org](http://www.nbapc.org)

### Employer Request For Summer Student Application Form

Business Name: \_\_\_\_\_ Phone #: \_\_\_\_\_  
Contact Person: \_\_\_\_\_ Fax #: \_\_\_\_\_  
Address: \_\_\_\_\_ E-mail: \_\_\_\_\_  
\_\_\_\_\_ Website: \_\_\_\_\_  
\_\_\_\_\_ Non-Profit/Not For Profit: Yes / No

Description of Services Offered by Business Applying for a Summer Student:

\_\_\_\_\_  
\_\_\_\_\_

Description of Expected Duties, Tasks, etc... to be Performed by a Summer Student:

\_\_\_\_\_  
\_\_\_\_\_

Description of Required Skills Student Must Already Possess To Work at Applying Business

\_\_\_\_\_  
\_\_\_\_\_

Explanation why Business Requires Funding Assistance for a Summer Student:

\_\_\_\_\_  
\_\_\_\_\_

Earliest Possible Start Date for Student: \_\_\_\_\_

Latest Possible Start Date for Student: \_\_\_\_\_

Number of Students Requested: \_\_\_\_\_

Percentage of Student Wages Business is Able to Contribute: \_\_\_\_\_%

Business Applicant Signature \_\_\_\_\_

Date \_\_\_\_\_

Employment Counselor Signature \_\_\_\_\_

Date \_\_\_\_\_

Summer Students that may be available to employers within this program are between the ages of 16-30 at the time of the placement, are Off-Reserve Aboriginals who will be attending school or training in the fall and are NB residents. Employer applications that are incomplete will not be processed.

**DEADLINE: April 24, 2020 4:30pm**







## **Le Programme de formation pour les compétences et l'emploi destinée aux Autochtones**

**Conseil de peuples autochtones du Nouveau-Brunswick**

320, rue St. Marys, Fredericton, NB E3A 2S4

Tél. : 506-458-8422 Sans frais : 1-800-442-9789 Fax : 506-451-6138

*Répondre aux besoins en emplois de la communauté autochtone hors réserve*

### **Les employeurs et le programme d'emploi d'été pour étudiants 2021**

Le **Programme d'emploi d'été pour étudiants** du **CPANB-FCEA** approche à grands pas! Tous les ans, le service de la FCEA offre aux étudiants la possibilité de faire une demande d'emploi d'été. On encourage les demandes d'étudiants qui veulent acquérir des nouvelles compétences et une précieuse expérience de travail et de vie. Les employeurs désireux d'accueillir des étudiants pour l'été peuvent eux aussi déposer une demande. Les étudiants et les employeurs peuvent communiquer avec nos bureaux pour qu'on leur envoie par la poste ou par fax le formulaire qui convient. N'oubliez pas de préciser si vous voulez le formulaire d'étudiant ou d'employeur. La date limite pour dépôt des demandes est le **30 avril 2021 à 16 h 30.**

Critères rattachés aux possibilités d'emploi d'été pour les étudiants :

- L'employeur doit assurer à l'étudiant ou à l'étudiante un milieu de travail sûr.
- Seuls les Autochtones vivant hors réserve au Nouveau-Brunswick et âgés de 16 à 30 ans au moment de la période d'emploi (été 2021) peuvent faire l'objet d'un placement d'été.
- Au cours de l'emploi d'été, les étudiants doivent être supervisés sur les lieux de travail par l'employeur ou par un membre du personnel désigné et déjà en poste.
- Tout problème qui survient en cours du placement doit être immédiatement signalé à la FCEA.
- La priorité est accordée aux étudiants inscrits à des études postsecondaires.
- Pour être étudiée, la demande d'emploi de l'étudiant ou de l'étudiante doit être accompagnée de son CV.
- Toute demande doit aussi être accompagnée d'une preuve d'inscription scolaire actuelle et à l'automne 2021.
- On s'efforce de placer les étudiants dans des organisations où ils feront l'acquisition de compétences utiles ou liées à leur formation ou à leurs objectifs de carrière.
- On s'efforce de placer les étudiants dans des organisations soit à but non lucratif, soit à vocation communautaire, soit qui aident à fournir des services valables à la communauté.

**LES DEMANDES REMPLIES DOIVENT PARVENIR AU CPANB-SFCEA AU PLUS TARD À 16 H 30 LE 30 AVRIL 2021. LES DEMANDES DES ÉTUDIANTS DOIVENT CONTENIR UN CV ET UNE PREUVE D'INSCRIPTION SCOLAIRE POUR L'ANNÉE EN COURS ET POUR L'AUTOMNE 2021. SI CES RENSEIGNEMENTS SONT ABSENTS, LA DEMANDE NE SERA PAS PRISE EN COMPTE.**

## **FORMULAIRE EMPLOYEUR**







## Le Programme de formation pour les compétences et l'emploi destinée aux Autochtones

Conseil des peuples autochtones du Nouveau-Brunswick

320, rue St. Marys, Fredericton, NB E3A 2S4

Tél. : 506-458-8422 Sans frais : 1-800-442-9789 Fax : 506-451-6138

www.nbapc.org

### Formulaire pour employeur – possibilité d'emploi d'été pour étudiant

Nom de l'entreprise : \_\_\_\_\_ Téléphone : \_\_\_\_\_  
Personne-ressource : \_\_\_\_\_ Fax : \_\_\_\_\_  
Adresse : \_\_\_\_\_ Courriel : \_\_\_\_\_  
\_\_\_\_\_ Site web : \_\_\_\_\_  
\_\_\_\_\_ Lucratif/non lucratif : Oui/Non

Description des services offerts par l'entreprise à la recherche d'un(e) étudiant(e) pour l'été :  
\_\_\_\_\_  
\_\_\_\_\_

Description des fonctions, tâches, etc. du poste offert comme emploi d'été :  
\_\_\_\_\_  
\_\_\_\_\_

Description des compétences et qualités requises pour ce poste :  
\_\_\_\_\_  
\_\_\_\_\_

Raison pour laquelle l'entreprise a besoin d'aide financière pour l'embauche d'un(e) étudiant(e) :  
\_\_\_\_\_  
\_\_\_\_\_

Date de début le plus tôt : \_\_\_\_\_ Date de début la plus tardive : \_\_\_\_\_  
\_\_\_\_\_

Nombre d'étudiantes ou d'étudiants demandé : \_\_\_\_\_

Pourcentage du salaire étudiant que l'entreprise peut contribuer : \_\_\_\_\_ %

Signature de l'employeur demandeur \_\_\_\_\_ Date \_\_\_\_\_

Signature du conseiller en emploi \_\_\_\_\_ Date \_\_\_\_\_

**Les étudiants que l'employeur peut embaucher dans le cadre de ce programme d'emploi d'été sont des Autochtones vivant hors réserve au Nouveau-Brunswick, âgés de 16 à 30 ans au moment du placement, qui fréquenteront une école ou suivront une formation à l'automne. Toute demande incomplète sera refusée.**

**DATE LIMITE : 30 avril 2021 à 16 h 30**





## **Le Programme de formation pour les compétences et l'emploi destinée aux Autochtones**

**Conseil des peuples autochtones du Nouveau-Brunswick**

320, rue St. Mary's, Fredericton, NB E3A 2S4

Tél. : 506-458-8422 Sans frais : 1-800-442-9789 Fax : 506-451-6138

*Répondre aux besoins d'emplois de la communauté autochtone hors réserve*

### **Programme d'emploi d'été pour étudiants 2021**

Tous les ans, le service de la FCEA offre aux étudiants la possibilité de faire une demande d'emploi d'été. On encourage les demandes venant d'étudiants qui veulent un emploi d'été pour acquérir des nouvelles compétences et une précieuse expérience de travail et de vie. Les employeurs désireux d'accueillir des étudiants pour l'été peuvent eux aussi déposer une demande. Les étudiants et les employeurs peuvent communiquer avec nos bureaux pour qu'on leur envoie par la poste ou par fax le formulaire qui convient. N'oubliez pas de préciser si vous voulez le formulaire d'étudiant ou d'employeur. La date limite pour le dépôt des demandes est le **30 avril 2021 à 16 h 30.**

Critères rattachés à une demande d'emploi d'été :

- Pour faire une demande, il faut être une personne autochtone vivant hors réserve au Nouveau-Brunswick et âgée de 16 à 30 ans au moment de la période d'emploi (été 2021).
- Les étudiants doivent fréquenter un établissement d'enseignement et poursuivre ses études à l'automne de 2021.
- La priorité sera accordée aux étudiantes et étudiants qui font des études postsecondaires.
- Le formulaire de demande doit être accompagné du CV de l'étudiante ou de l'étudiant.
- Chaque demande d'emploi doit être accompagnée d'un CV pour être considérée.
- Chaque formulaire de demande d'emploi doit aussi être accompagné d'une preuve d'inscription scolaire actuelle et à l'automne 2021.
- On s'efforce de placer les étudiants dans des organisations où ils feront l'acquisition de compétences utiles ou liées à leur formation ou à leurs objectifs de carrière.
- On s'efforce de placer les étudiants dans des organisations soit à but non lucratif, soit à vocation communautaire, soit qui aident à fournir des services valables à la communauté.

**LES DEMANDES REMPLIES DOIVENT PARVENIR AU CPANB-SFCEA AU PLUS TARD À 16 H 30 LE 30 AVRIL 2021. LES DEMANDES DES ÉTUDIANTS DOIVENT CONTENIR UN CV ET UNE PREUVE D'INSCRIPTION SCOLAIRE POUR L'ANNÉE EN COURS ET POUR L'AUTOMNE 2021 SI CES RENSEIGNEMENTS SONT ABSENTS, LA DEMANDE NE SERA PAS PRISE EN COMPTE.**

## **FORMULAIRE ÉTUDIANT**







**Le Programme de formation pour les compétences et  
l'emploi destinée aux Autochtones  
Conseil des peuples autochtones du Nouveau-Brunswick**

320, rue St. Marys, Fredericton, NB E3A 2S4  
Tél. : 506-458-8422 Sans frais : 1-800-442-9789 Fax : 506-451-6138

[www.nbapc.org](http://www.nbapc.org)

**Formulaire de demande d'emploi d'été**

Nom de l'étudiant(e) : \_\_\_\_\_ Tél. : \_\_\_\_\_

Adresse : \_\_\_\_\_ Courriel : \_\_\_\_\_  
\_\_\_\_\_ Date naissance : \_\_\_\_\_  
\_\_\_\_\_ N.A.S. : \_\_\_\_\_

Langues parlées : \_\_\_\_\_ anglais \_\_\_\_\_ français \_\_\_\_\_ autre ( \_\_\_\_\_ )  
Langues écr \_\_\_\_\_ anglais \_\_\_\_\_ français \_\_\_\_\_ autre ( \_\_\_\_\_ )

Dernière année complète (secondaire) : classe (année) \_\_\_\_\_ année civile \_\_\_\_\_

N<sup>bre</sup> d'années complètes école technique/métiers \_\_\_\_\_ cours \_\_\_\_\_ année \_\_\_\_\_  
\_\_\_\_\_ cours \_\_\_\_\_ année \_\_\_\_\_

N<sup>bre</sup> d'années d'université \_\_\_\_\_ cours \_\_\_\_\_ année \_\_\_\_\_  
\_\_\_\_\_ cours \_\_\_\_\_ année \_\_\_\_\_

Autres certificats, etc. (RCP, SIMDUT et autres) \_\_\_\_\_

Emplois antérieurs – poste occupé : \_\_\_\_\_ Date : \_\_\_\_\_  
\_\_\_\_\_ Date : \_\_\_\_\_  
\_\_\_\_\_ Date : \_\_\_\_\_

Genres de travail préféré : \_\_\_\_\_ Lieux, régions, entreprises préférées : \_\_\_\_\_  
\_\_\_\_\_ \_\_\_\_\_  
\_\_\_\_\_ \_\_\_\_\_

Déficience ou incapacité pouvant influencer sur l'emploi : \_\_\_\_\_

Vos intérêts et objectifs de carrière et d'étude : \_\_\_\_\_  
\_\_\_\_\_

Signature de la personne candidate \_\_\_\_\_ Date \_\_\_\_\_ Signature du conseiller en emploi \_\_\_\_\_ Date \_\_\_\_\_

**Pour que votre demande soit étudiée, vous devez joindre votre CV et une preuve d'inscription scolaire pour l'automne prochain. Les dossiers de demande incomplets ou qui ne comprennent pas tous les documents demandés ne seront pas traités. Seuls sont admissibles les étudiant(e)s autochtones hors réserve âgés de 16 à 30 ans au moment du placement. DATE LIMITE : 30 avril 2021 à 16 h 30**





## Indigenous Skills & Employment Training Program

### New Brunswick Aboriginal Peoples Council

320 St. Mary's St. Fredericton, NB E3A 2S4

Tel: (506) 458-8422 / 1-800-442-9789 Fax: (506) 451-6138

*"Serving the Employment Needs of the Off-Reserve Aboriginal Community"*

### **Summer Student Placement Program 2020**

Every year the ISETP Department offers students an opportunity to apply for summer employment. Students who wish to obtain a summer job in order to learn new skills and gain valuable work and life experience are encouraged to apply. Employers who are interested in hosting a summer student can also apply. Students and employers can contact our offices to have the appropriate application form mailed or faxed to them. When contacting our offices please specify whether you require the student application form or the employer application form. The deadline for application is **April 24, 2020 at 4:30pm.**

When applying for the Summer Student Placement Program remember:

- Applicants must be Off-Reserve Aboriginals who are residents of New Brunswick between the ages of 16-30 at the time the summer placement will occur (Summer 2020).
- Students must currently be attending school and will also be attending school again in the fall of 2020.
- Priority will be given to students enrolled in post-secondary education.
- A resume must accompany every student application form.
- A student's resume must accompany every student application form to be considered for an employment placement.
- Proof of enrollment in school currently and in the fall of 2020 must accompany every student application form.
- Every effort is made to place students at organizations where they will gain meaningful skills and/or learn to perform duties related to their training/career goals.
- Every effort is made to place students at non-profit organizations, organizations that are community minded and/or help provide the community with meaningful services.

**COMPLETED APPLICATIONS MUST BE RECEIVED BY THE NBAPC-ASETS DEPARTMENT NO LATER THAN 4:30PM APRIL 24, 2020. STUDENT APPLICATIONS MUST INCLUDE A RESUME AND PROOF OF ENROLLMENT IN SCHOOL FOR THE CURRENT YEAR AND FALL 2020. APPLICATIONS WITHOUT THIS INFORMATION WILL NOT BE PROCESSED.**

## **STUDENT FORM**







## Indigenous Skills & Employment Training Program

### New Brunswick Aboriginal Peoples Council

320 St. Mary's Street Fredericton, NB E3A 2S4

Tel: (506)458-8422 Toll Free: 1-800-442-9789 Fax: (506)451-6138

[www.nbapc.org](http://www.nbapc.org)

### Student Summer Application Form

Student Name: \_\_\_\_\_ Phone #: \_\_\_\_\_  
Address: \_\_\_\_\_ E-mail: \_\_\_\_\_  
\_\_\_\_\_ D.O.B.: \_\_\_\_\_  
\_\_\_\_\_ S.I.N #: \_\_\_\_\_

Language: Spoken: \_\_\_\_\_ English \_\_\_\_\_ French \_\_\_\_\_ Other (\_\_\_\_\_) \_\_\_\_\_  
Written: \_\_\_\_\_ English \_\_\_\_\_ French \_\_\_\_\_ Other (\_\_\_\_\_) \_\_\_\_\_

Last Grade Completed (High School): \_\_\_\_\_ Grade \_\_\_\_\_ Year \_\_\_\_\_

Year(s) of Technical/Trade School Completed \_\_\_\_\_ Course \_\_\_\_\_ Year \_\_\_\_\_  
\_\_\_\_\_ Course \_\_\_\_\_ Year \_\_\_\_\_

Year(s) of University \_\_\_\_\_ Course \_\_\_\_\_ Year \_\_\_\_\_  
\_\_\_\_\_ Course \_\_\_\_\_ Year \_\_\_\_\_

Other Certificates, etc... (ie: CPR, WHMIS...) \_\_\_\_\_

Prior Employment Positions Held by Student: \_\_\_\_\_ Date: \_\_\_\_\_  
\_\_\_\_\_ Date: \_\_\_\_\_  
\_\_\_\_\_ Date: \_\_\_\_\_

List the Types of Work Preferred: \_\_\_\_\_ List Locations, Areas, Businesses Preferred: \_\_\_\_\_  
\_\_\_\_\_  
\_\_\_\_\_

Disabilities that May Affect Employment: \_\_\_\_\_

List your future career and educational interests and goals: \_\_\_\_\_  
\_\_\_\_\_

Applicant Signature \_\_\_\_\_ Date \_\_\_\_\_ Empl. Counselor Signature \_\_\_\_\_ Date \_\_\_\_\_

**Please attach a resume and proof of enrollment to attend school in the fall in order to have your application considered. Applications that are incomplete and do not include all required documents will not be processed. Only Off-Reserve Aboriginal students between the ages of 16-30 at the time of placement and are NB residents are eligible for this program. DEADLINE: April 24, 2020 4:30pm**



# Looking Out For Each Other Project

## Calls for Justice

The Calls for Justice from the National Inquiry into Missing and Murdered Indigenous Women, Girls and 2SLGBTQQIA, are being posted regularly on our social media platforms. When posting each Call, we include a thought or question for discussion with our followers. We ask that you please take a look at our Facebook page at <https://www.facebook.com/LOFEOProject> and please share these Calls. We look forward to hearing your thoughts.

Example:

Are child welfare systems being transformed and is control truly being given to Indigenous communities? Have off-reserve Indigenous communities been considered? Tell us your thoughts.

[#LetsTalkCallsforJustice](#) [#LOFEO](#) [#NBAPC](#) [#MMIWG](#) [#NationalInquiry](#) [#85OutOf231](#)



## Media Reporting Guidelines

The LOFEO Media Guidelines for Reporters that we have been developing, are at the final stages of publication. These guidelines will help ensure that journalists who use them will be able to more safely report on Indigenous People. This increased cultural awareness and understanding of how a story can impact the public's mindset, stereotypes and racisms, will lead to better reporting. The Guidelines will be available on our website once they have been published.

### **Third Annual LOFEO May Symposium**

We are looking to hold an online event in May that will bring together project speakers, guest speakers and workshops, for a full day of activities. This will be a free event, and everyone will be invited. More information will be provided soon, please continue to visit the project website <https://nbapc.org/programs-and-services/lofeo/> or Facebook page <https://www.facebook.com/LOFEOProject> where we will be sharing these details.

## Who Provides the Helpline & Who Operates it?

### Looking Out for Each Other, New Brunswick Aboriginal Peoples Council, & Gignoo Transition House

- New Brunswick Aboriginal Peoples Council (NBAPC) is leading a community-driven project called Looking Out for Each Other (LOFEO): Assisting Aboriginal Families and Communities When an Indigenous Woman Goes Missing.
- The main goal of the project is to empower Indigenous organizations to provide well supported services to families and friends of missing people.
- NBAPC partnered with Gignoo Transition House to establish a helpline for the families and communities of missing people in NB.
- Gignoo Transition House operates the LOFEO helpline.

## DON'T WAIT 24 HOURS!

- Don't wait to act!
- Report a missing person immediately!
- There is no 24 hour waiting period!
- The 24 hour rule is a myth!

If you have information about a missing person, but you're not sure who to tell, we can help.



This Helpline is part of the Looking Out  
For Each Other project managed by the  
New Brunswick Aboriginal Peoples Council

To learn more:  
<https://nbapc.org/programs-and-services/lofeo/>



## LOOKING OUT FOR EACH OTHER



## LOFEO HELPLINE

Missing and Murdered Indigenous  
Families In Need of Direction

**1-833-MMI-FIND**

**(1-833-664-3463)**





## What is the Helpline & When Can You Call?

### This is a 24 hour - 7 day a week Helpline

- This is a new service for **all** families and communities of missing Indigenous people, status and non-status, residing anywhere in New Brunswick.
- The helpline serves as a **support, information** and **referral service** system to help families navigate the various resources that may be required when a loved one goes missing.
- Gignoo staff are ready to answer your call 24 hours a day. They have been trained to assist family and friends of missing people and can help at any point when a loved one goes missing.

## How Can We Help?

### Support for families

- Expert people you can talk to.
- Help in deciding what you need and who you can be referred to for the right help.
- Assistance on what to expect when reporting a missing person. They can also help you gather information about the missing person to provide to the police.
- Connection to free legal advice or services. Some situations may require people to seek legal advice or specialized legal services.
- Provide information on how to use media and social media effectively to locate a missing person, as well as how to minimize the risks of attracting “trolls” and fraud artists.

## How Can We Help?

### Information on Available Resources & Services

- Emergency resources.
- Health and mental wellness.
- **FILU** (Family Information Liaison Units).

### Referrals for Specialized Supports

- Indigenous and cultural resources.
- Culturally appropriate mental health support.
- Family and youth resources.
- LGBTQ2S resources and services.

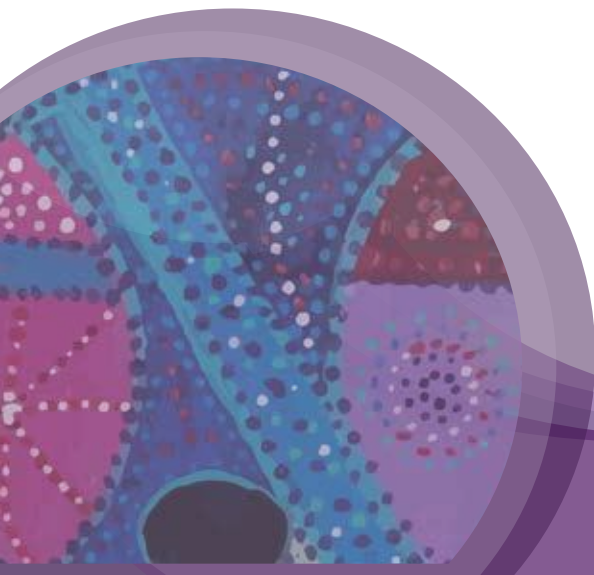



New Brunswick Aboriginal Peoples Council  
320 St. Mary's Street  
Fredericton, NB, Canada E3A 2S4  
Phone: (506) 458-8422  
Fax: (506) 451-6130  
Toll free: 1-800-442-9789

